

Planning Permit No. A/110852/10-6-296
APPROVED
 SUBJECT TO THE CONDITIONS IN THIS OFFICE LETTER
 No. A/110852/10-6-296
 FOR MEMB. SECRETARY
 MADRAS METROPOLITAN DEVELOPMENT AUTHORITY
 MADRAS - 600 004

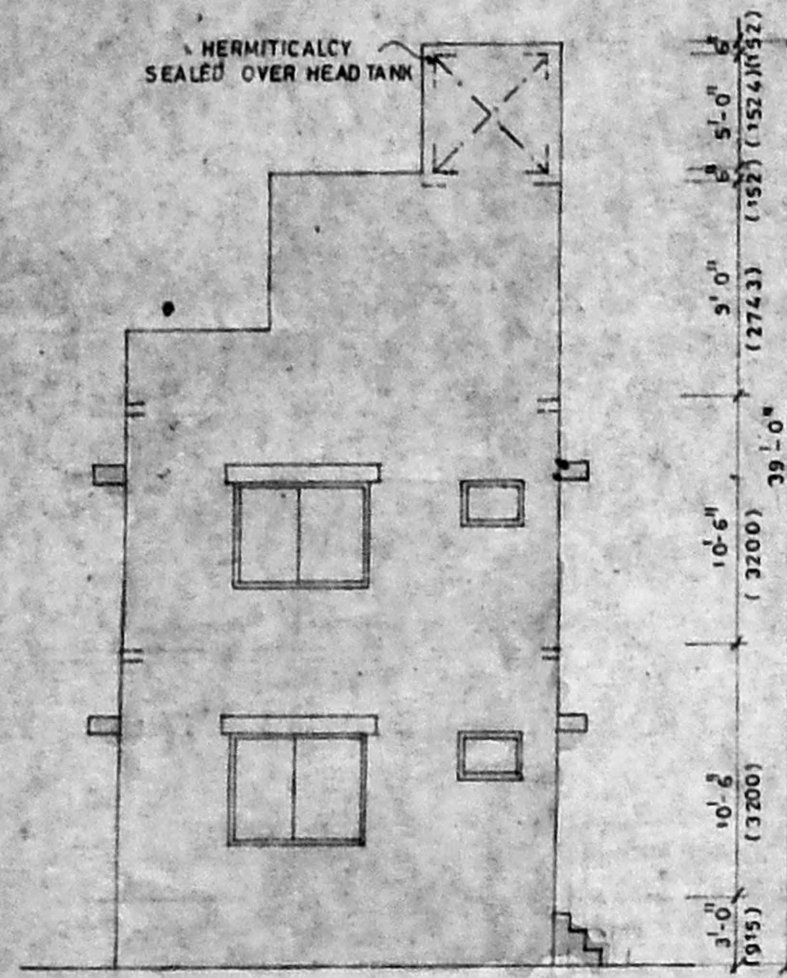

FRONT ELEVATION

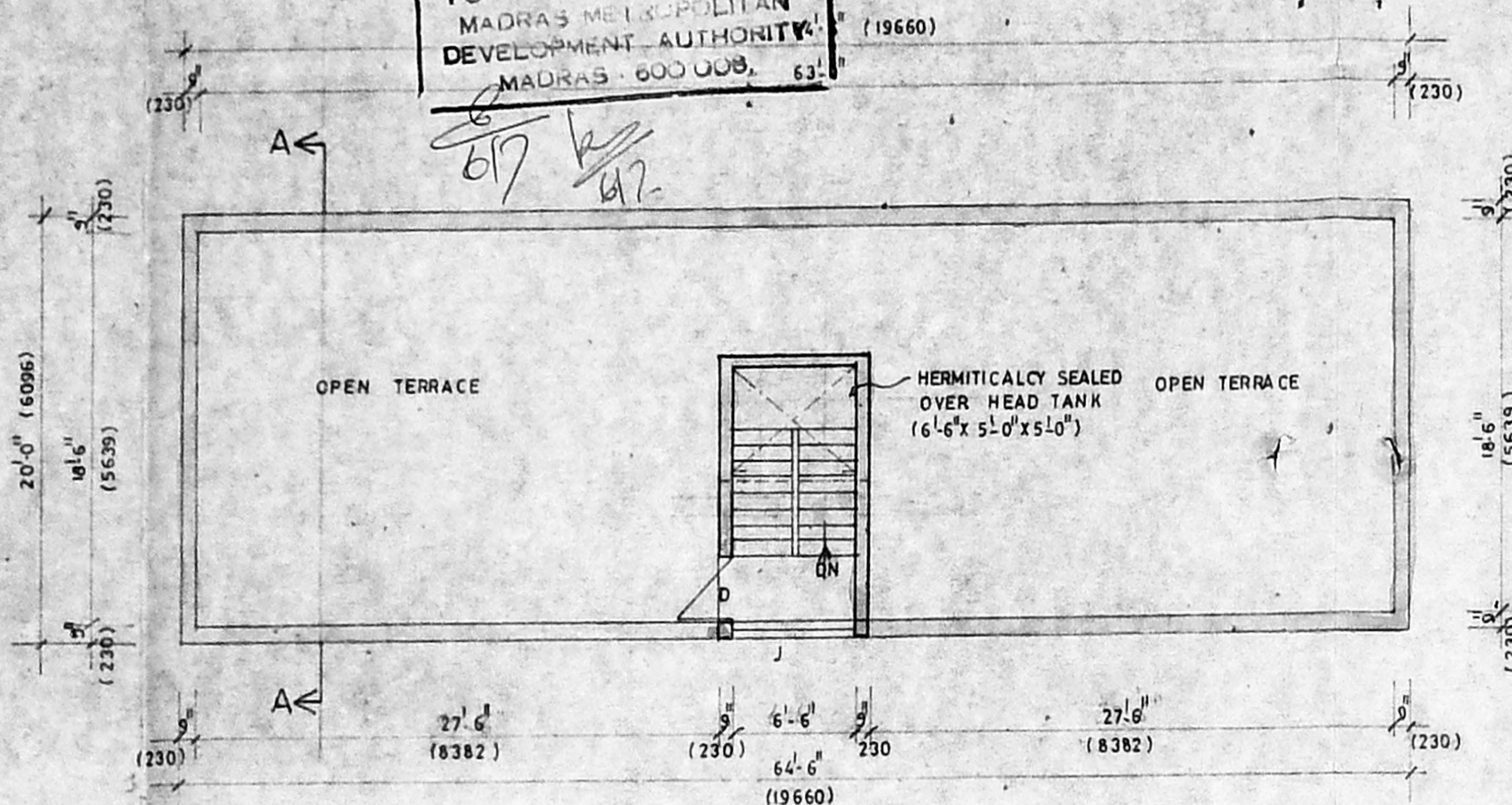

TERRACE FLOOR PLAN

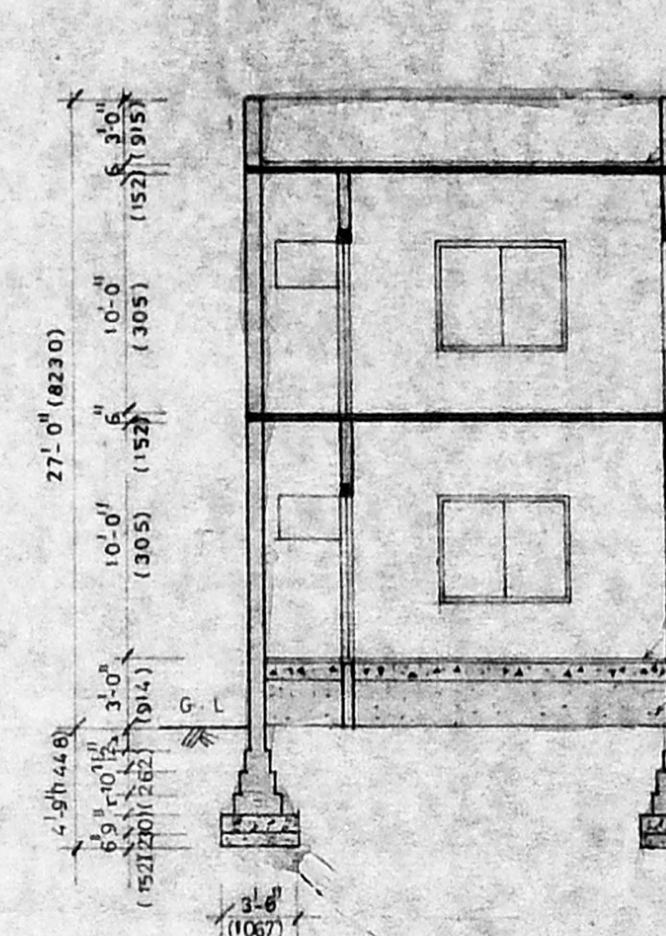

SECTION AA

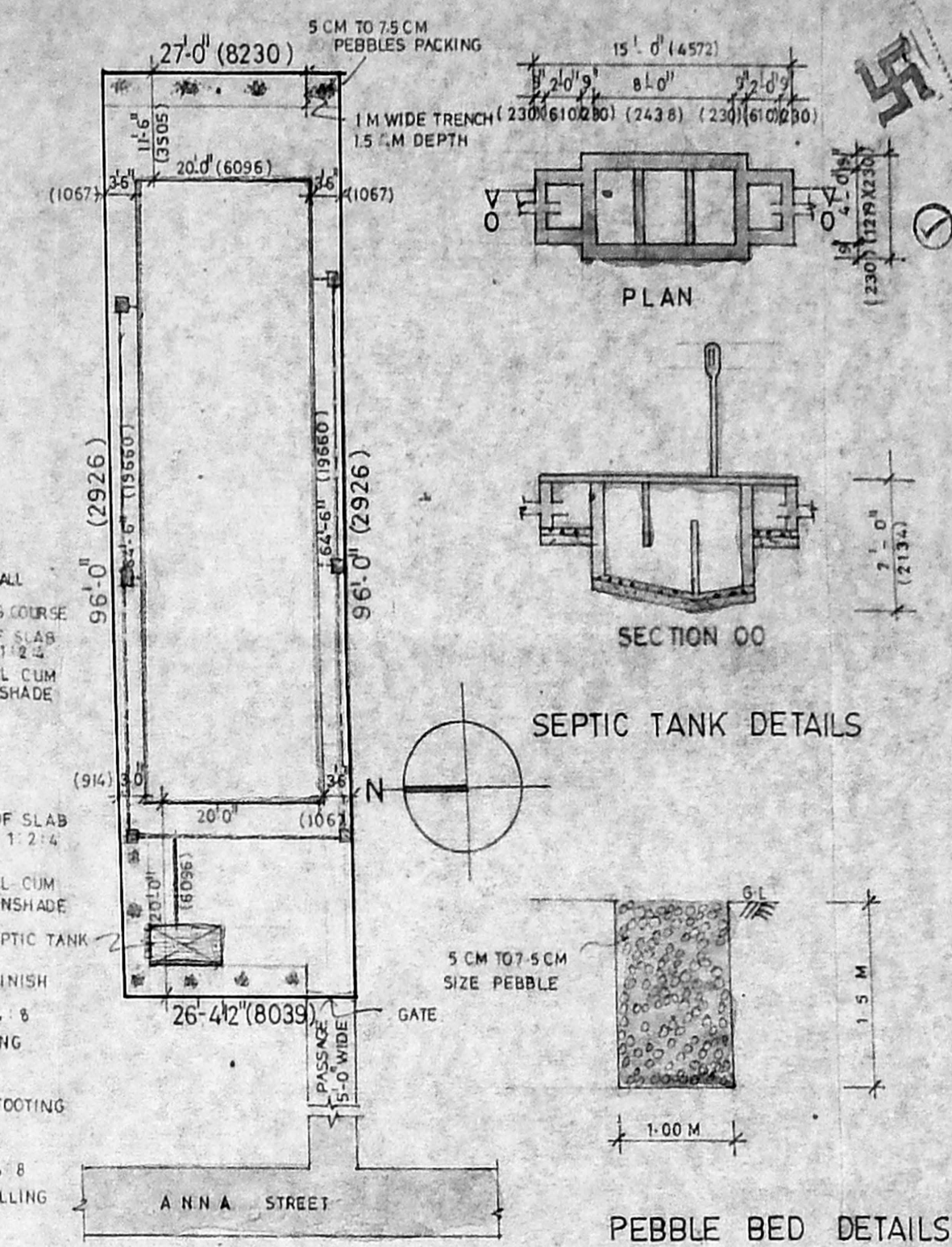

SITE PLAN [SCALE 1"=6'-0"]

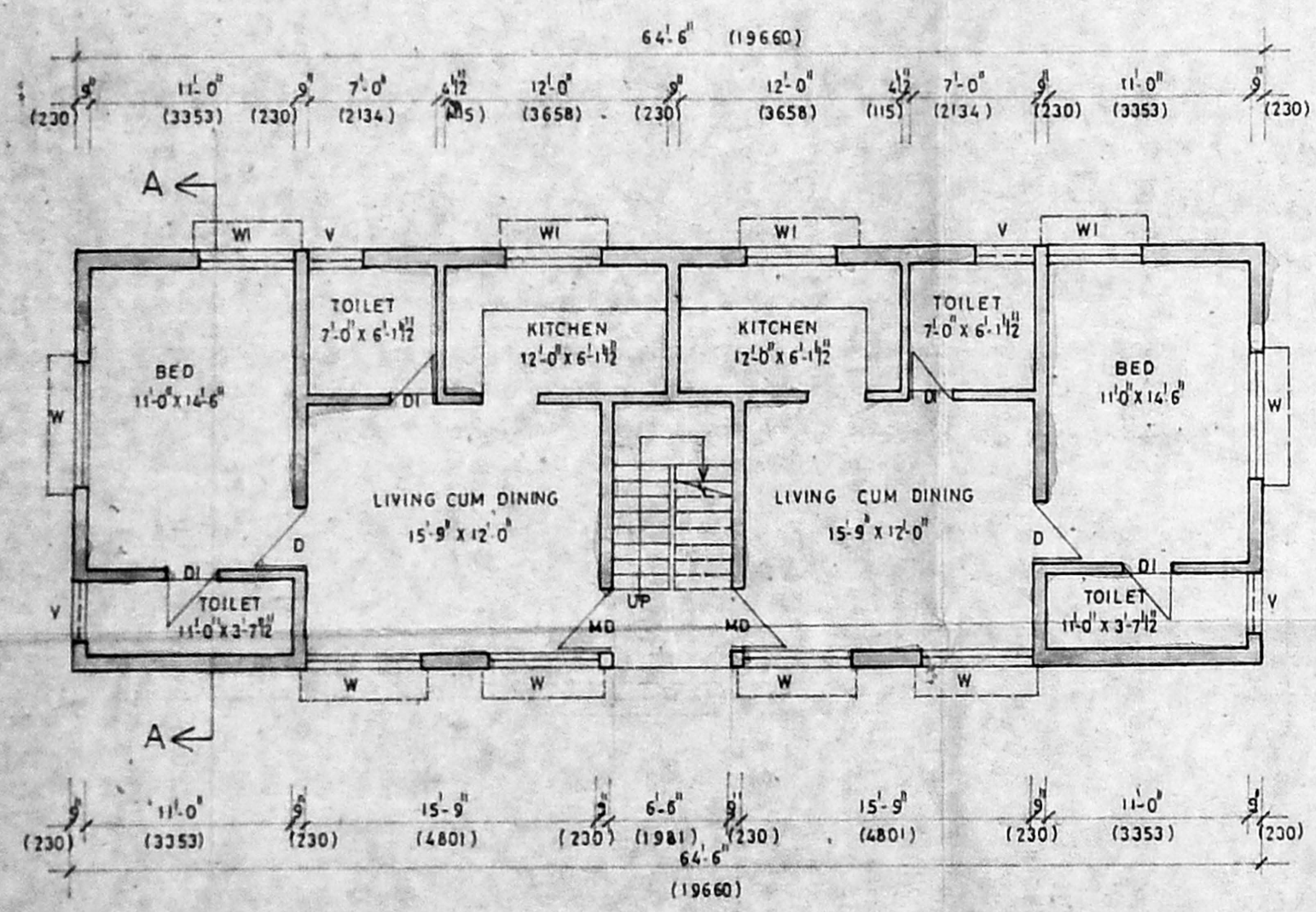

GROUND FLOOR PLAN

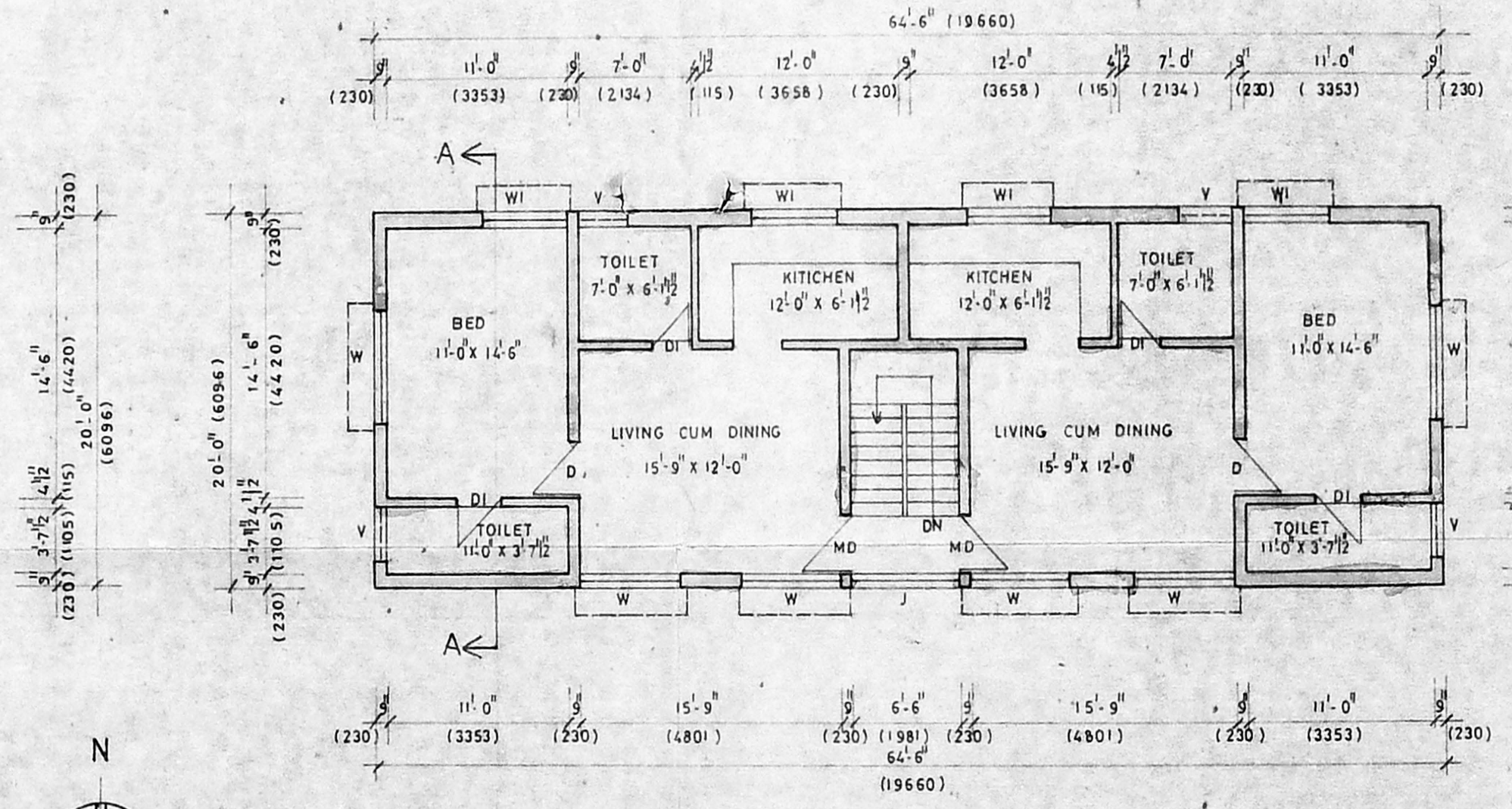

FIRST FLOOR PLAN

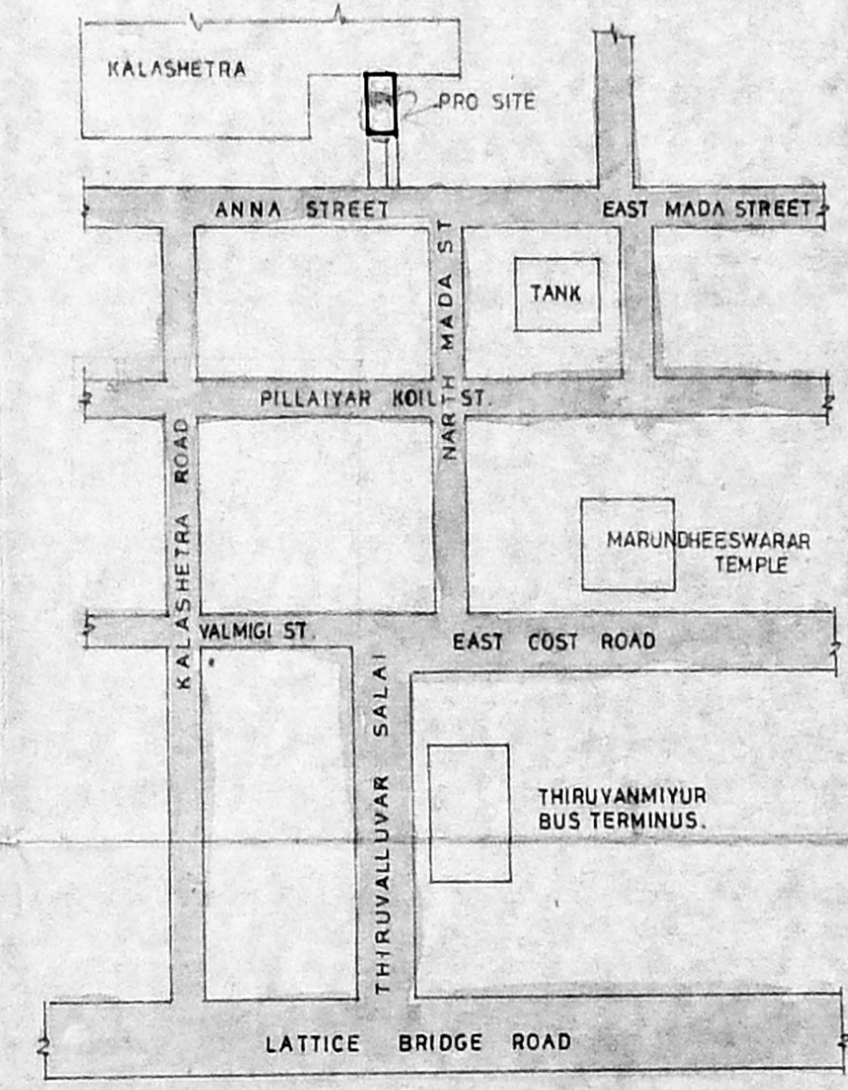

KEY PLAN (NOT TO SCALE)

SCHEDULE OF JOINERY

MD	MAIN DOOR	3'-3" x 7'-0"
D	DOOR	3'-0" x 7'-0"
DI	DOOR	2'-6" x 7'-0"
W	WINDOW	6'-0" x 4'-6"
WI	WINDOW	5'-0" x 4'-6"
V	VENTILATOR	3'-0" x 2'-0"
J	JOLLY	6'-6" x 5'-0"

Revised plan:
 A/110852/196
 27/6/76

AREA STATEMENT

PLOT AREA	2562.00 SFT 238.10 SMT
GROUND FLOOR	1290.00 SFT 119.89 SMT
FIRST FLOOR	1290.00 SFT 119.89 SMT
HEAD ROOM	105.00 SFT 9.75 SMT
	2685.00 SFT 249.53 SMT

PLOT COVERAGE 50.35 %
 F.S.I 1.05

PROPOSED RESIDENTIAL BUILDING AT NEW DOOR NO.73 ANNA STREET (OLD DOOR NO.18 GRAMANI STREET) NEW S NO 177/34 (OLD S NO 177/19) OF 140 THIRUVANMIYUR MADRAS 60 00 41 CORPORATION DN NO 155

COLOUR CODE REFERENCE

PROPOSED	[Line]
ROAD	[Line]
BOUNDARY	[Line]
SEWER LINE	[Line]

SCALE : 1"=8'-0"
 DATE
 ARCHITECTS
 K. Sanal Kumar
 R. JAMAL MOHIDEEN, R. AMALAKI
 32, KRISHNASWAMY AVENUE
 LUZ, MADRAS - 600 004
 CORPORATION OF MADRAS R. A. 11

JAMAL AND SUDHAKAR
 32 KRISHNASWAMY AVENUE
 LUZ MADRAS - 60 00 04

OWNER
 S. Anandaraman